Exactly Like You
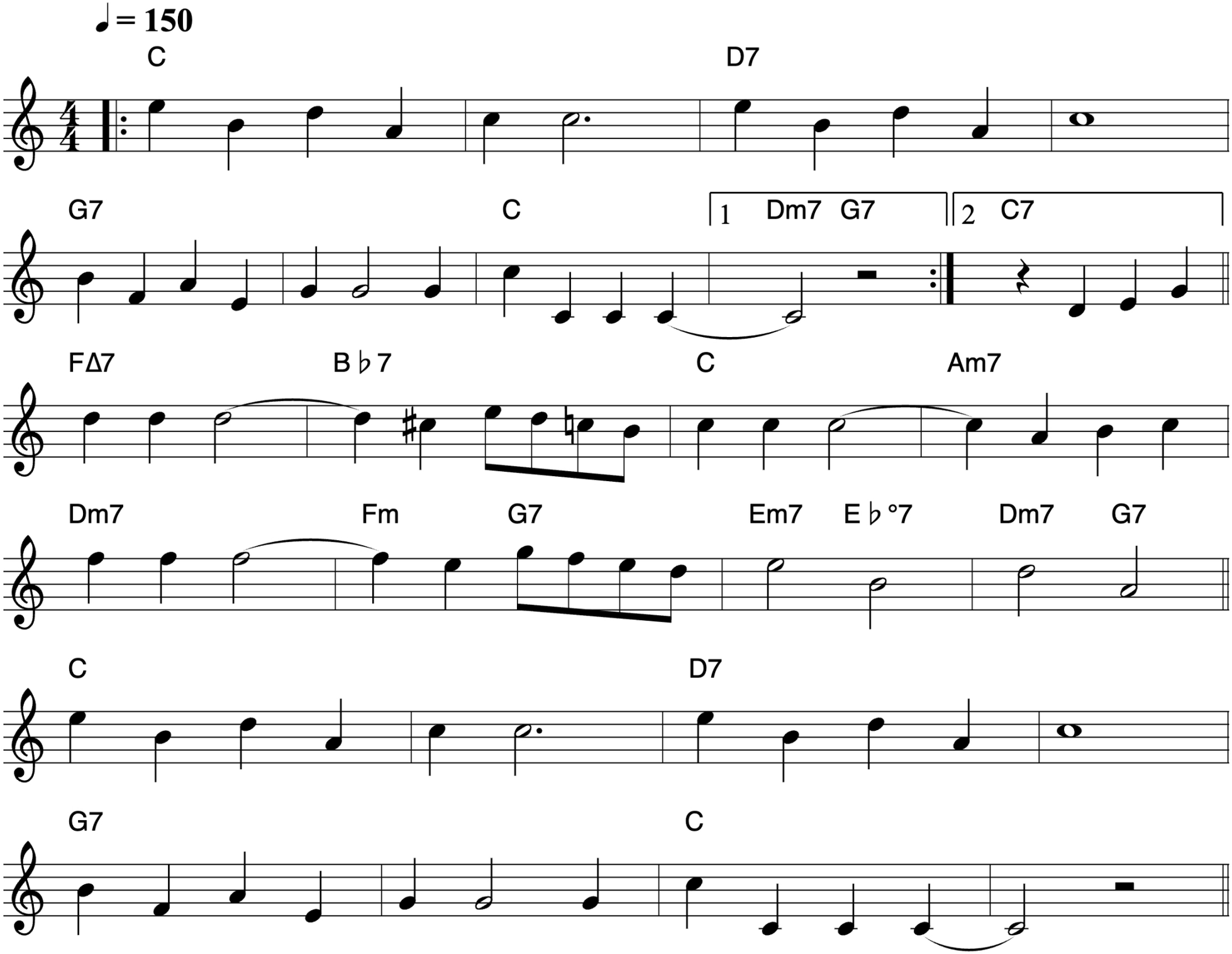
Jimmy McHugh